

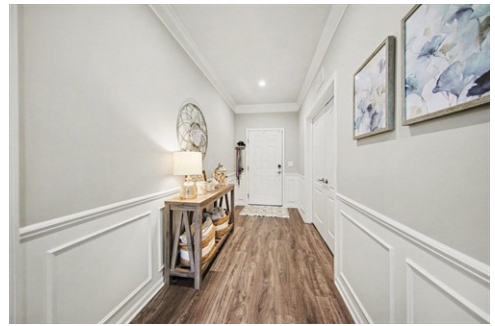

\$ 735,000



101 Beddingham Ct, Saline, MI 48176

- » Beds: 4 | Baths: 3 Full, 1 Half
- » MLS #: 26023580
- » Single Family | 3,566 ft² | Lot: 14,375 ft²
- » More Info: 101BeddinghamCt.IsForSale.com



Jennifer Gifford
 (734) 429-9449
jgifford@reinhartrealtors.com

The Charles Reinhart Co.
 1020 E. Michigan Ave.
 Saline, MI 48176
 (734) 429-9449

Remarks

Stunning 4 bed, 3.5 bath Pulte Allison Model offering 3,566 sq ft on a premium lot backing to woods and a creek. This thoughtfully upgraded home features Shaw LVP flooring throughout the main level, a private flex room with French doors, built-in planning center, mudroom with boot bench, and an open-concept layout designed for modern living. The chef's kitchen includes upgraded KitchenAid appliances, 5-burner gas cooktop, built-in oven/microwave combo, soft-close cabinetry, oversized island, LG Craft Ice refrigerator, and custom pantry shelving. Enjoy soaring ~20 ft ceilings, floor-to-ceiling stone fireplace, and expansive windows with breathtaking wooded views. The private owner's suite features a tray ceiling, barn door entry, spa-like bath, and walk-in closet with built ins. Entertain with ease in the lower-level game room with beverage center and KitchenAid beverage fridge. Additional highlights include sunroom, 3-car finished garage with polyaspartic flooring, daylight basement with rough-in plumbing, stamped concrete patio with pergola, EV charger, whole-home water systems, Ecobee thermostat, upgraded lighting, ethernet wiring, irrigation system, and more. Exceptional location, premium upgrades, and beautiful natural surroundings make this home truly special.

